

## Disobedience in the Garden of Eden

### ***Fill in the Blank***

1. The two special trees planted in the midst of the garden of Eden were the tree of \_\_\_\_\_ and the tree of the \_\_\_\_\_ of \_\_\_\_\_ and \_\_\_\_\_.
2. Because Adam and Eve sinned, man became a \_\_\_\_\_ creature.
3. When a person is baptized, the Bible speaks of that person \_\_\_\_\_ on Christ. (Galatians 3v27)
4. God drove Adam and Eve from the garden and placed cherubim there to \_\_\_\_\_ the way to the tree of life.
5. The serpents' seed will \_\_\_\_\_ his (Jesus') \_\_\_\_\_.
6. The woman's seed (Jesus) will \_\_\_\_\_ the \_\_\_\_\_ of the serpent.



### ***True or False***

- \_\_\_\_\_ 7. Adam and Eve were not allowed to eat of the tree of the knowledge of good and evil, but they could touch it.
- \_\_\_\_\_ 8. Disobedience of God's law is sin, and the wages of sin is death.
- \_\_\_\_\_ 9. The serpent had no understanding of right and wrong.
- \_\_\_\_\_ 10. Because Adam sinned, he would be ruled over by his wife.
- \_\_\_\_\_ 11. Eve saw the fruit was good for food and it had magical powers.
- \_\_\_\_\_ 12. Jesus bruised the head of the serpent, killing it.
- \_\_\_\_\_ 13. The seed of the serpent are all those who do not know or follow God's ways.
- \_\_\_\_\_ 14. Adam and Eve died the day they ate the fruit.



## Short Answer

15. Why did God allow the serpent to tempt Adam and Eve?

---

---

---

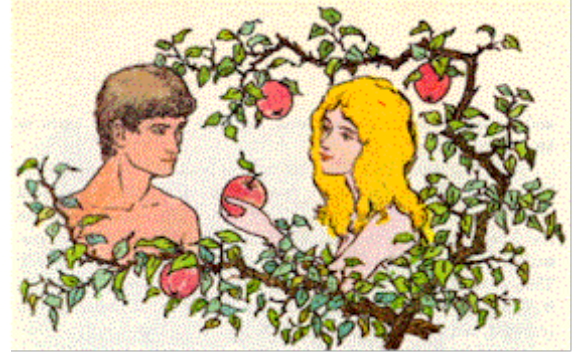

16. Was Adam deceived by Eve *the same way* Eve was deceived by the serpent? Explain your answer!

---

---

---

17. If the serpent had no understanding of right and wrong, why was he punished? \_\_\_\_\_

---

18. What lesson did Adam and Eve learn from the animal skin coats God gave them? \_\_\_\_\_

---

---

19. What does the Bible mean when it speaks of people "*putting on Christ*"?

---

---

20. How could Eve have kept herself from sinning?

---

---

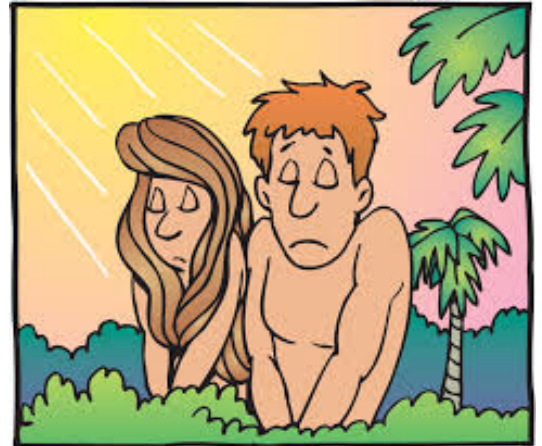

21. How did Jesus bruise the head (kill) the serpent? \_\_\_\_\_

---

---

