

The Centurion's Servant

POP UP CARD.

MATERIALS REQUIRED

- 2 PIECES OF PAPER THE SAME SIZE AS THE PATTERN ON THE FOLLOWING 2 PAGES ● GLUE ● SCISSORS.

HOW TO MAKE IT.

1/ COPY OR PHOTO-COPY THE INSIDE AND OUTSIDE PATTERNS OF THE CARD ON THE FOLLOWING TWO PAGES. CUT TO SIZE.



2/ FOLD THE TWO PIECES OF PAPER IN HALF



3/ FOLD THE INSIDE SECTION OF THE CARD INSIDE OUT. CUT ALONG THE THICK HEAVY LINES OF THE HOUSE.

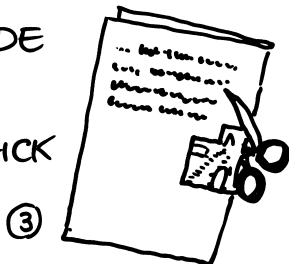

4. FOLD BACK THE STRIP YOU HAVE JUST CUT.

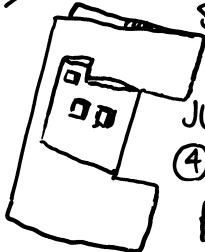

5/ NOW FOLD BACK THE CARD TO ITS PROPER WAY LEAVING THE INSIDE STRIP TO FOLD THE OPPOSITE WAY. SEE DIAG.

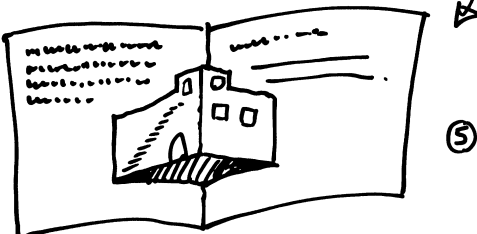

6/ GLUE THE INSIDE AND OUTSIDE PIECES OF THE CARD TOGETHER AS SHOWN BELOW. MAKE SURE NOT TO GLUE THE 'POP UP HOUSE'!

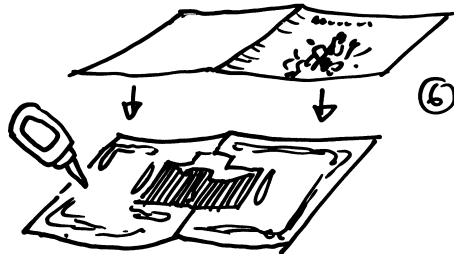

YOU MAY LIKE TO ADD YOUR OWN WORDING TO THE CARD AND HAVE SCHOLARS COLOUR IN DURING THE CLASS.

BADGE

USE THIS PATTERN OR SOME OTHER SHAPE TO DEPICT A CENTURION'S SHIELD. PERHAPS COVER WITH METALLIC GIFT WRAPPING.

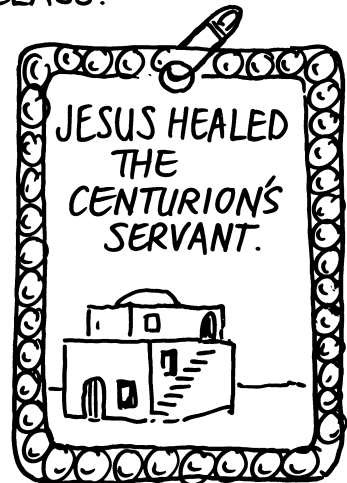

SILHOUETTE (SEE PAGE 1.)



I AM NOT WORTHY.....

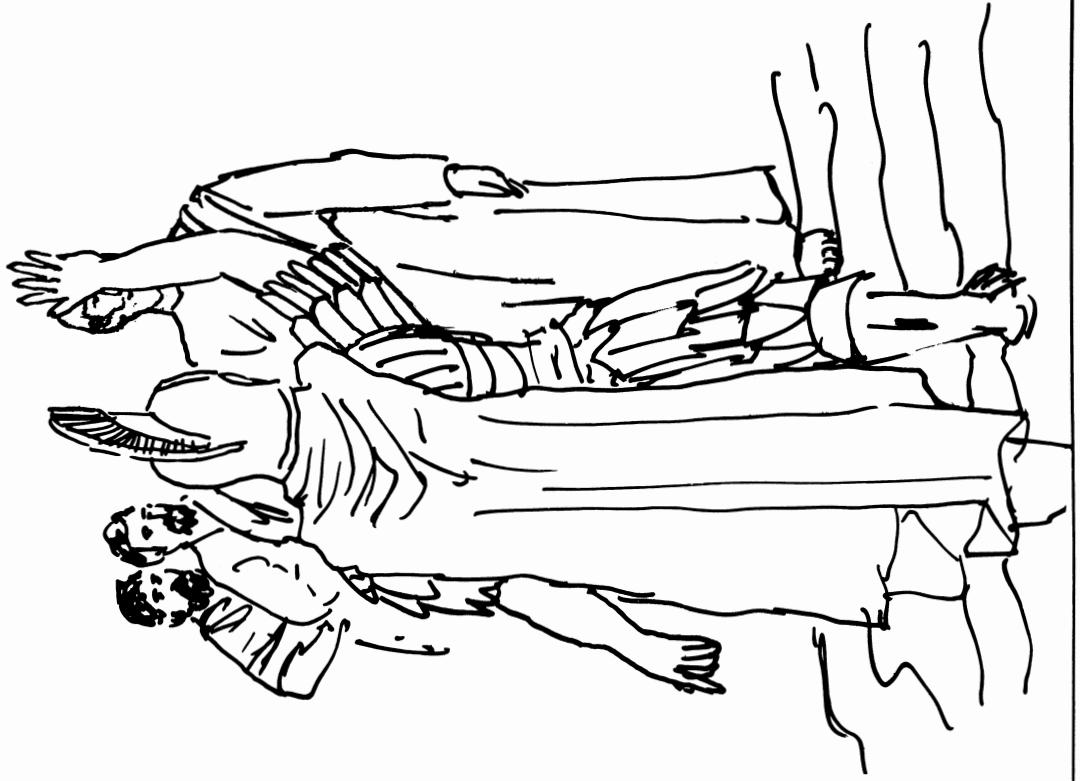

FOLD HERE.

CUT ON HEAVY LINES.

...TO HAVE YOU COME UNDER
MY ROOF ... ONLY SPEAK
THE WORD AND MY SERVANT
WILL BE HEALED.”

FOLD HERE

What did Jesus do?

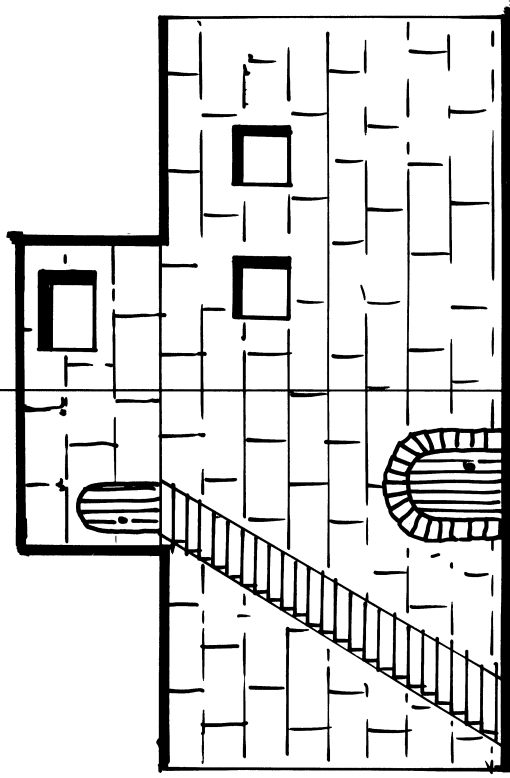

SHADE IN ALL THE DOTTED AREAS TO OBTAIN
THE PICTURE .

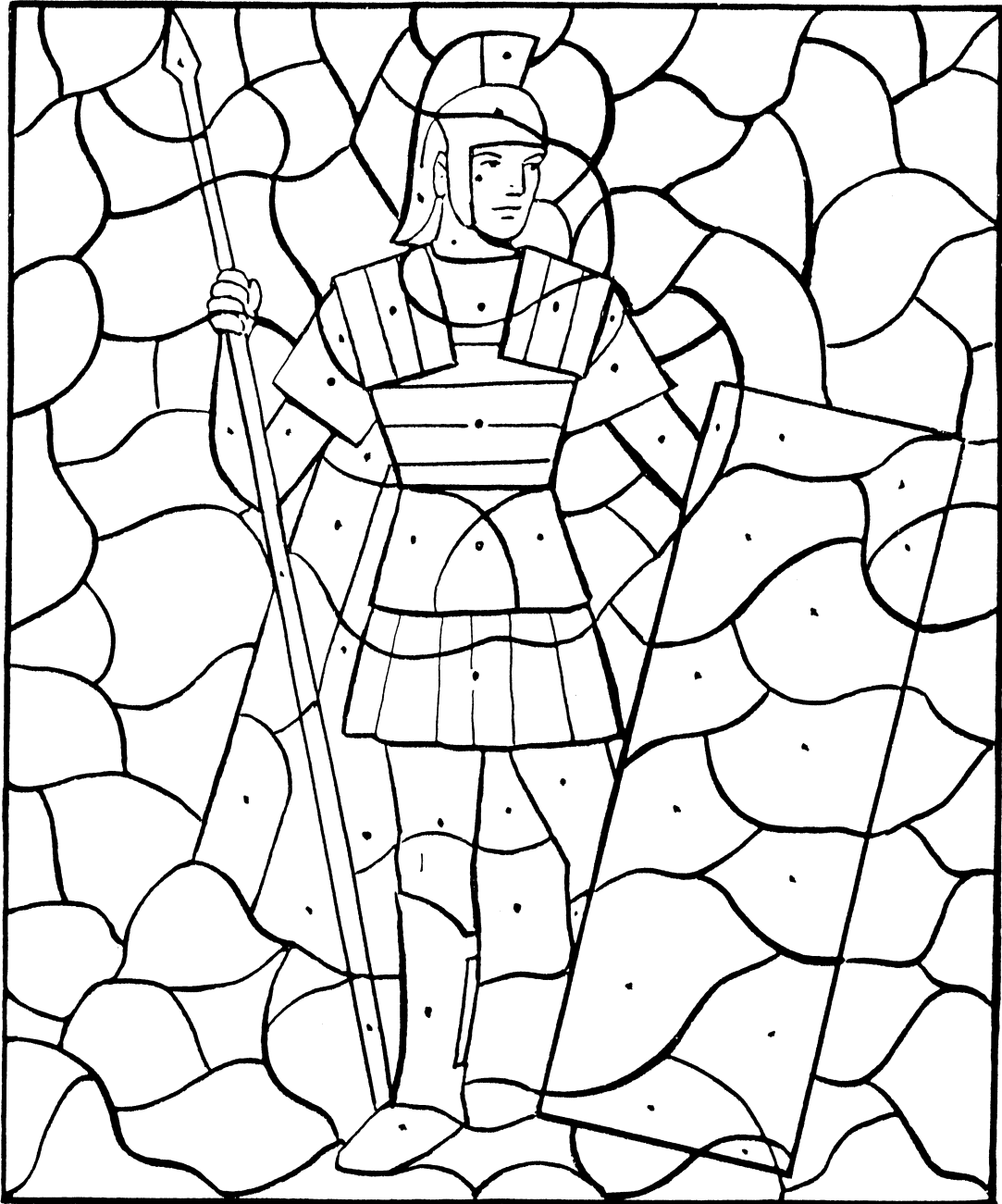

JOIN THE DOTS

