# Jairus' Daughter - Talitha Cumi

*Sunday School Songs For All*

Words: Philip Gore
Music: Julianne Ingram

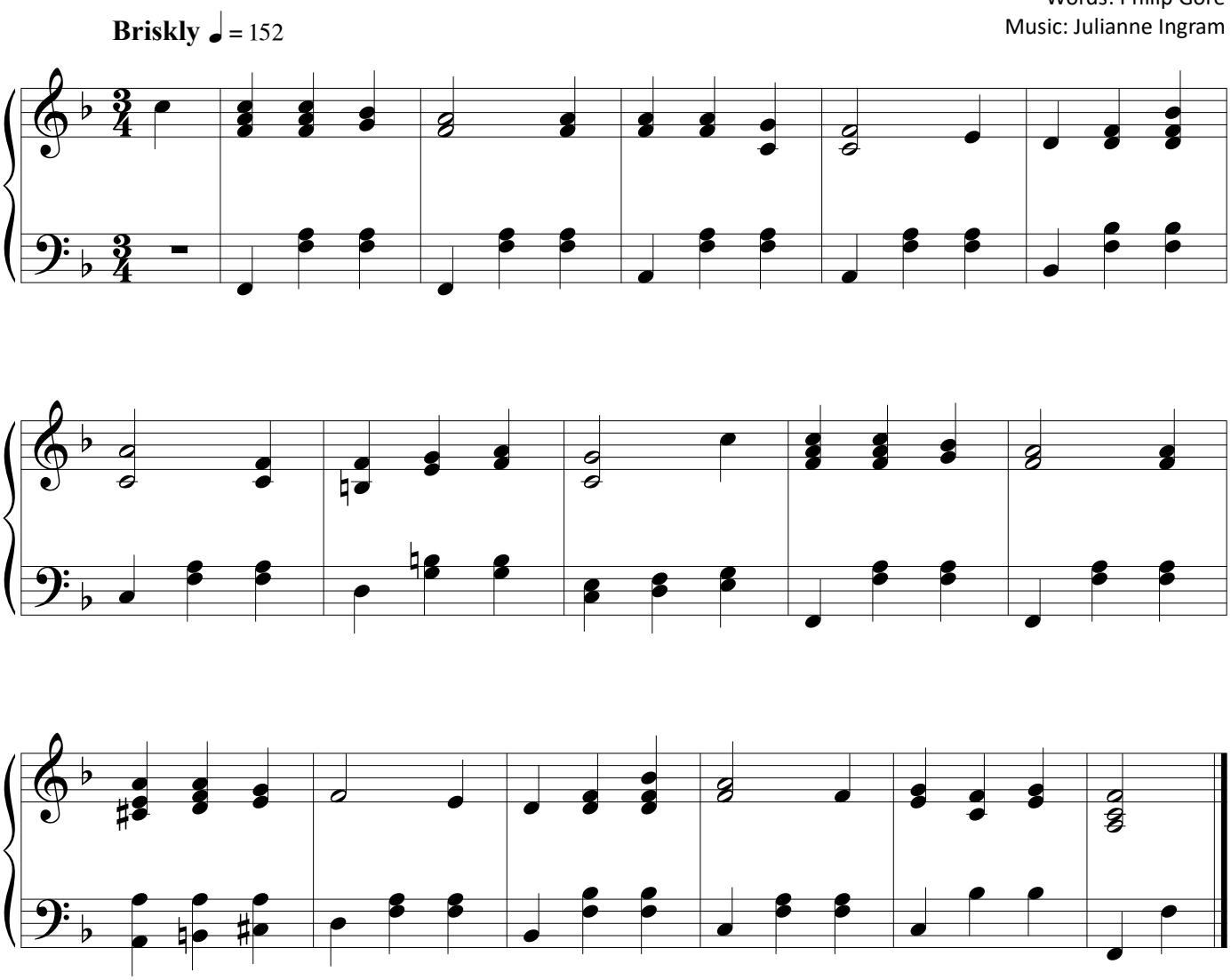


1 Talitha cumi, talitha cumi,
My daughter arise, and open your eyes.
Talith cumi, talitha cumi,
Stand up on your feet and drink now and eat.

2 Talitha cumi, talitha cumi,
My daughter arise, and open your eyes.
Talitha cumi, talitha cumi,
Yes, Jesus is Lord: Yes, Jesus is Lord.

Copyright © 2021 Philip Gore & Julianne Ingram